

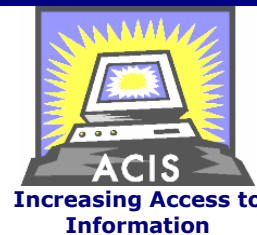

Know and Go

ACIS Tips

July 2,
2009



End users trying to access the INSIDE CHI Site from the SJH Intranet when on a WinTerm are not able to get to anything within the site due to freezing up of the device. This issue is being addressed by our IT folks and we hope they will soon have a solution for this.

Until then there is another way to access the information folks need if they have a PowerChart Login – this is not a solution but a work around until we get the issue corrected.

To access Inside CHI and information needed there (HR\Payroll, Time and Attendance or any other information) from within PowerChart (ACIS):

1. Log In to PowerChart (ACIS)
2. From the tool bar click on the Launch Application Icon

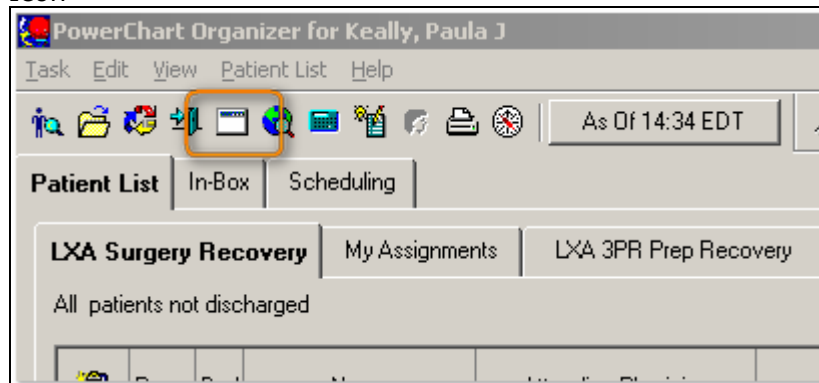

3. Choose LEX Intranet from list of Option in Drop Down

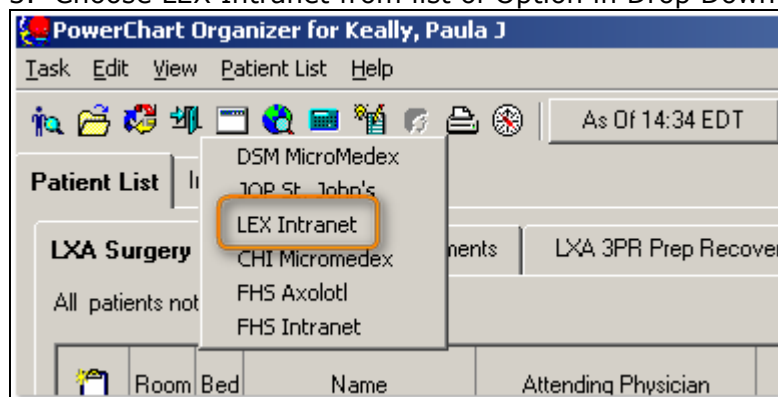

4. From Intranet Page – Click on Inside CHI Link and proceed to sites within the Inside CHI site.

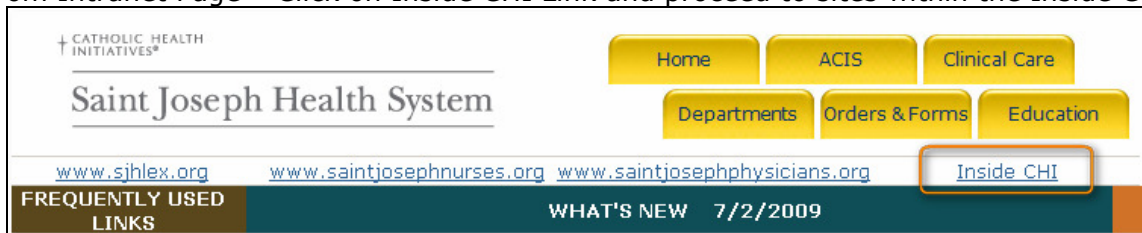

5. Please remember to not only log out of the Inside CHI site when you are finished but also to log out of PowerChart/ACIS

Please Let Clinical Informatics Know if you have any issues related to the use of Clinical Devices and Applications that affect your ability to care for our patients so we can help address these for you with our IT department!

Paula Keally – ext 4776

Eula Brown – ext 1863